

Patient report

Bio-Rad DATE: 12/11/2019
D-10 TIME: 06:23 PM
S/N: #DC2K755917 Software version: 4.30-2
Sample ID: 10513615
Injection date 12/11/2019 06:13 PM
Injection #: 41 Method: HbA1c
Rack #: --- Rack position: 6

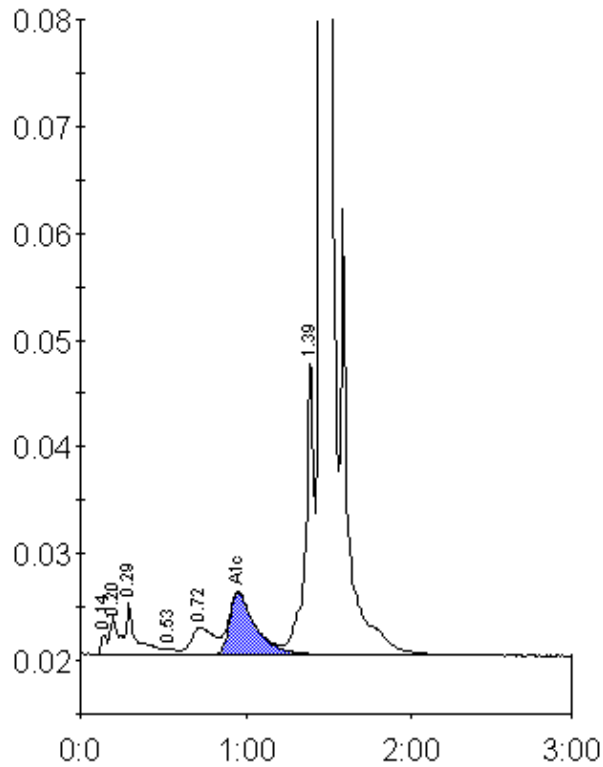

Peak table - ID: 10513615

| Peak | R.time | Height | Area | Area % |
|-------------|---------|--------|---------|--------|
| Unknown | 0.14 | 1898 | 4754 | 0.2 |
| A1a | 0.20 | 3593 | 9658 | 0.5 |
| A1b | 0.29 | 4830 | 23413 | 1.2 |
| F | 0.53 | 546 | 2986 | 0.1 |
| LA1c/CHb-1 | 0.72 | 2530 | 24435 | 1.2 |
| A1c | 0.95 | 5814 | 63413 | 4.8 |
| P3 | 1.39 | 27931 | 100093 | 5.0 |
| A0 | 1.45 | 603119 | 1788844 | 88.7 |
| Total Area: | 2017595 | | | |

| | |
|----------------|-----|
| Concentration: | % |
| A1c | 4.8 |